

# *Adagio for Strings in G Minor*

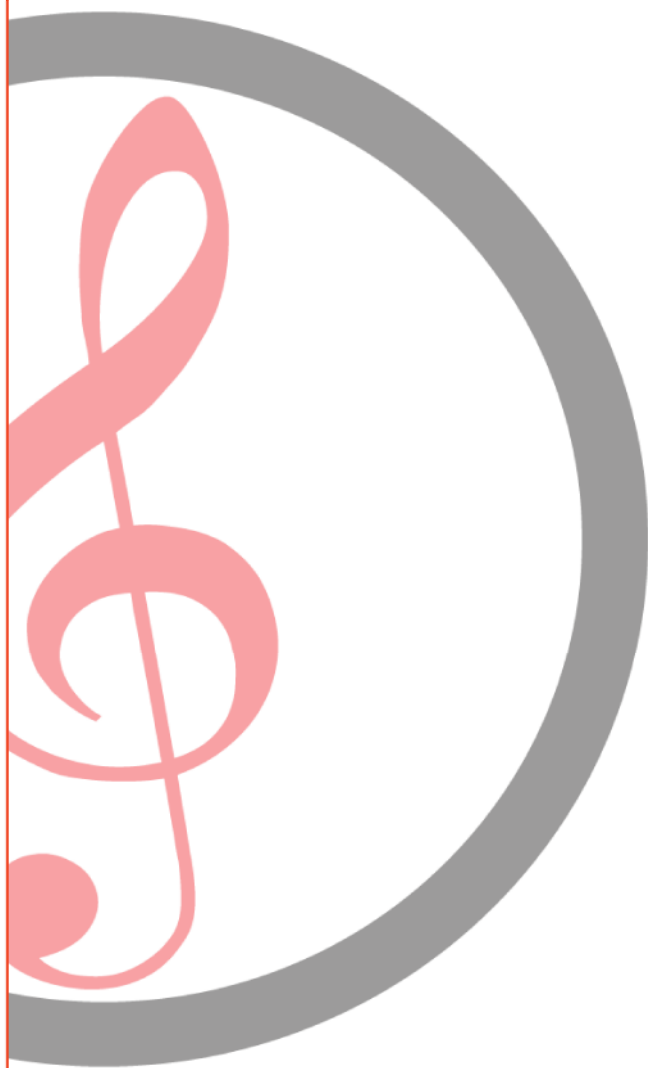

*by Albinoni*

*Piano Level 4*

*Arranged by Andrea Monk*

# *Adagio For Strings in G Minor* *by Albinoni*

Adagio

6

10

13

16

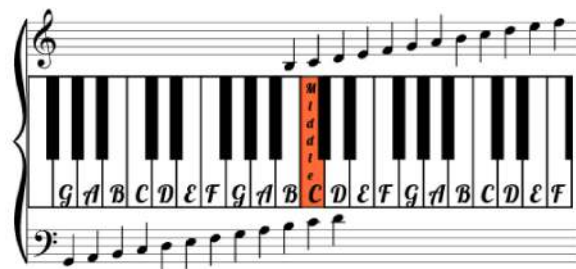

19

22

26

30

35

# Adagio For Strings in G Minor

## by Albinoni : Help

Adagio means slow and graceful

**Measure 1:** The first measure of the piece. The treble clef has a half note G4 (labeled 'Key note of G') and a dotted quarter note F#4. The bass clef has a half note G2. The dynamic is *p* (piano). An annotation 'Adagio' points to the tempo. Another annotation 'Say "Lem-on-ade"' points to the first measure.

**Measure 6:** The first measure of the second system. The treble clef has a half note G4 and a dotted quarter note F#4. The bass clef has a half note G2. An annotation 'The first quaver is dotted, creating an uneven rhythm.' points to the first quaver in the treble.

**Measure 10:** The first measure of the third system. The treble clef has a half note G4 and a dotted quarter note F#4. The bass clef has a half note G2. An annotation 'The first quaver is dotted, creating an uneven rhythm.' points to the first quaver in the treble.

**Measure 13:** The first measure of the fourth system. The treble clef has a half note G4 (labeled 'High G') and a dotted quarter note F#4. The bass clef has a half note G2. An annotation 'These are triplet quavers. Say "ev-en-ly"' points to the triplet quavers in the treble.

**Measure 16:** The first measure of the fifth system. The treble clef has a half note G4 and a dotted quarter note F#4. The bass clef has a half note G2. An annotation 'These are triplet quavers. Say "ev-en-ly"' points to the triplet quavers in the treble.

The key of this piece is G minor. Play all the notes B and E as flats.

High G is played one octave higher than the regular G

19

22

26

30

35